1. Summary of Ticket Number and Requests on Sample Label

No.	Ticket #	Description	Requests	Solution
1.	I-PhIS06624 5020S / 20825292C	**REQUEST for sample label format change** Request: To change IC number format into 920803-14-6647 (in BOLD), bigger font and spaced out.	Display IC number with (-) and bold for sample label	To add (-) for MyKad and MyKid (in BOLD), bigger font and spaced out for sample label

Function Flow	Current Version 2.3	New Version 2.4
1. Preview Sample Label	1. Go to Patient Registration screen and choose any patient. 2. Add new visit and save the new visit. 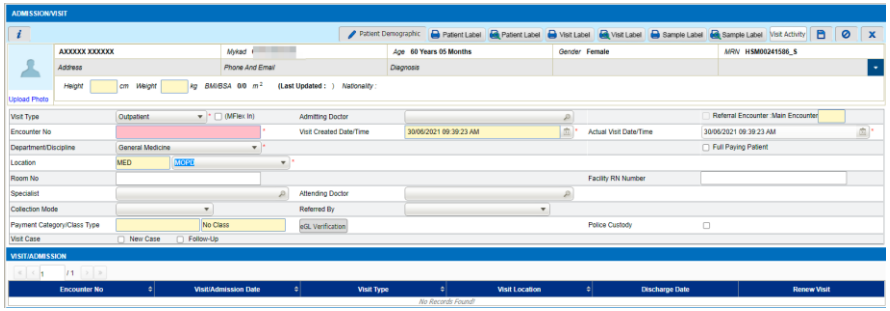 3. Click on **Preview Sample Label (1)** button. 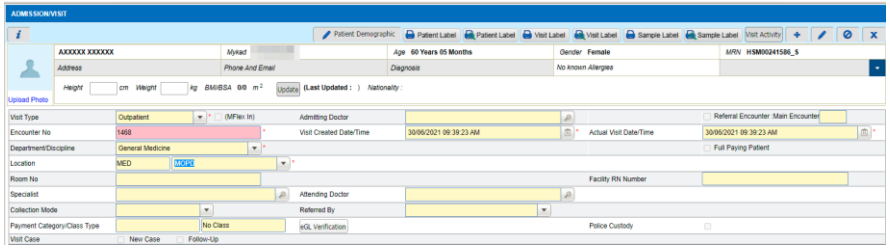	1. Go to Patient Registration screen and choose any patient. 2. Add new visit and save the new visit. 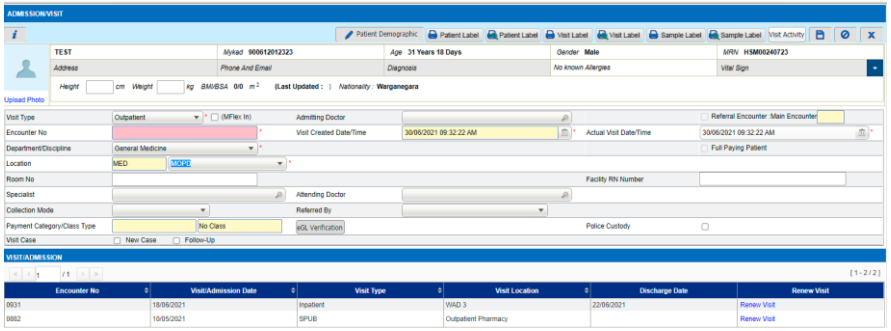 3. Click on **Preview Sample Label (1)** button. 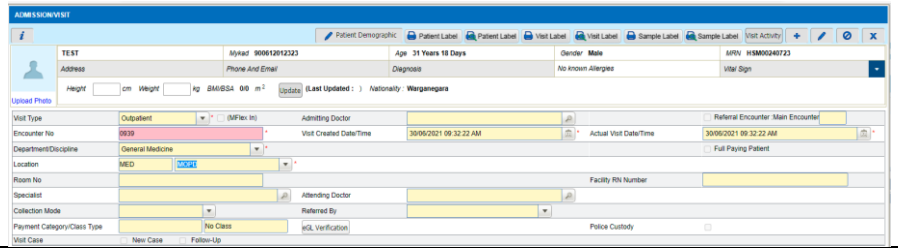

Function Flow	Current Version 2.3	New Version 2.4
	 4. There are **no dash (-)** in between the **MyKad/MyKid number (2)**. 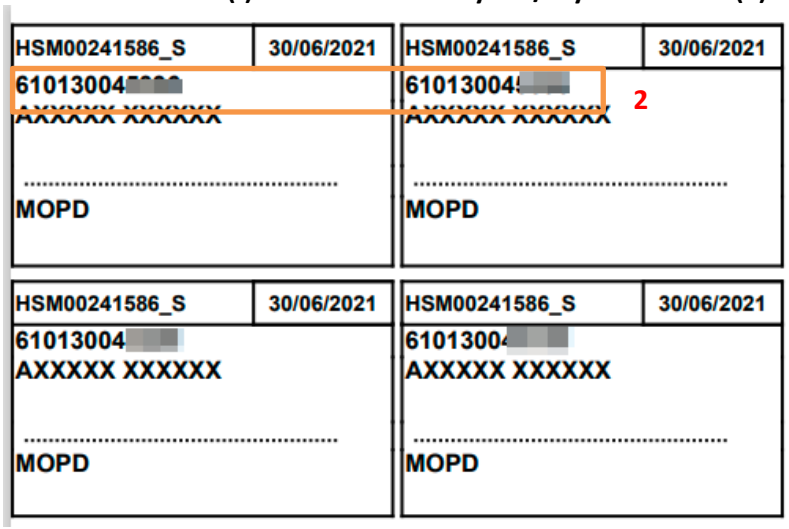	 4. User will find that there are **dash (-)** in between the **MyKad/MyKid number (2)** and font are much bigger. 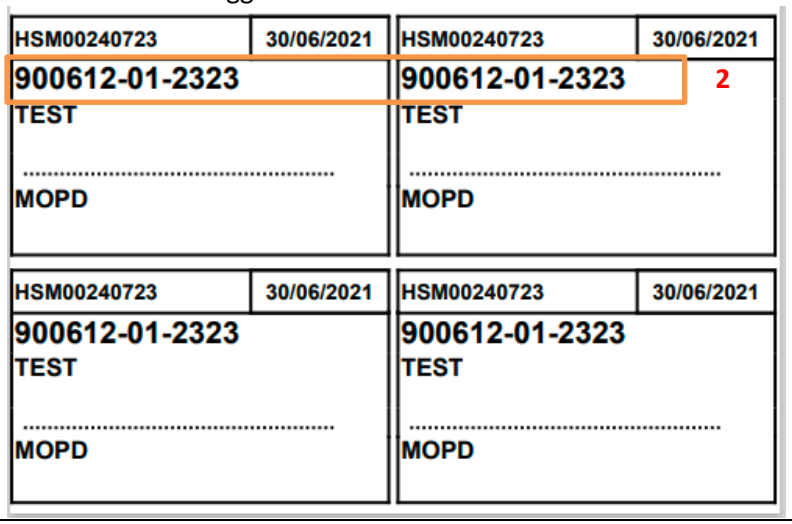

2. Summary of Ticket Number and Requests on new visit PAC

No.	Ticket #	Description	Requests	Solution
1.	20874471C	**Request to add Visit Type 'Screening Center' for PAC** User request to add Visit Type = 'Screening Center' for Location PAC. Integration between HIS & PhIS Location PAC currently not related with current Visit Type in PhIS.	Add new visit type = 'PAC' for Screening Centre	1. To add Visit Type = **'PAC' (Patient Assessment Centre)** at Visit Type drop down. 2. Involve integration between HIS & PhIS. Location PAC currently not related with current Visit Type in PhIS. 3. This visit will follow Emergency Department (ER) process flow.
2.	RMS: 200003470E	**To create visit type Screening Centre (SC)** To create visit type Screening Centre (SC) to allow correct setting for Patient Assessment Centre (PAC)	Add new visit type = 'PAC' for Screening Centre	

Function Flow	Current Version 2.4	New Version 2.5
1. Add new visit=PAC from Patient Registration	This visit is **not available** in this version	1. Go to Patient Registration screen and choose any patient. *2.* Choose from Visit Type drop down and user able to find **'PAC' (1)** (*Patient Assessment Centre).*

Function Flow	Current Version 2.4	New Version 2.5
		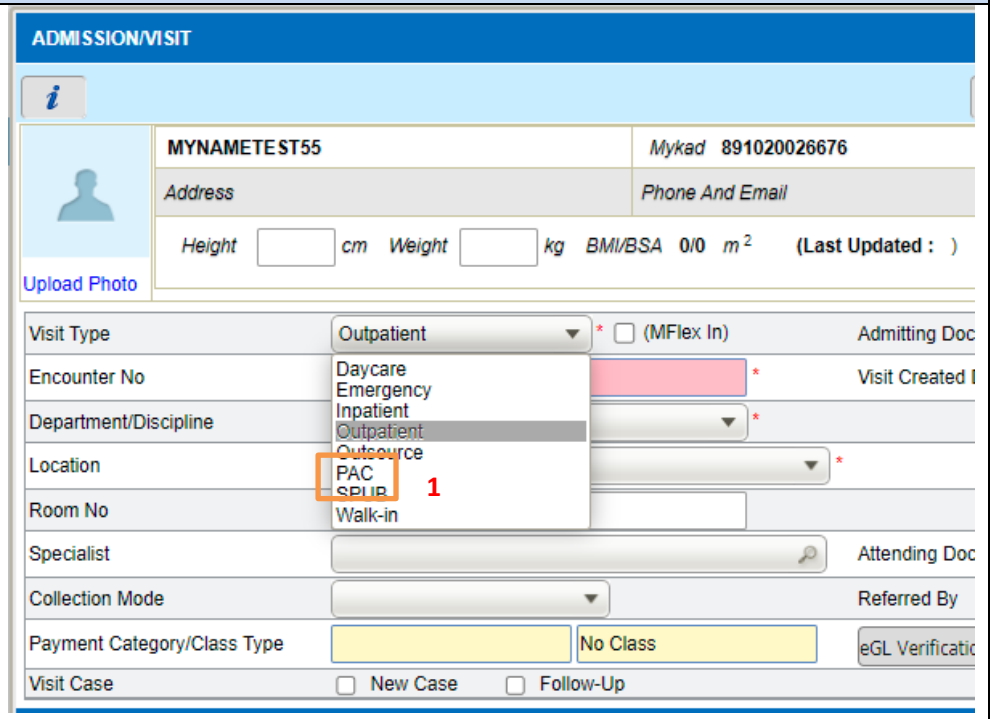 3. Choose **Visit Type = PAC (2)** and save this new visit. 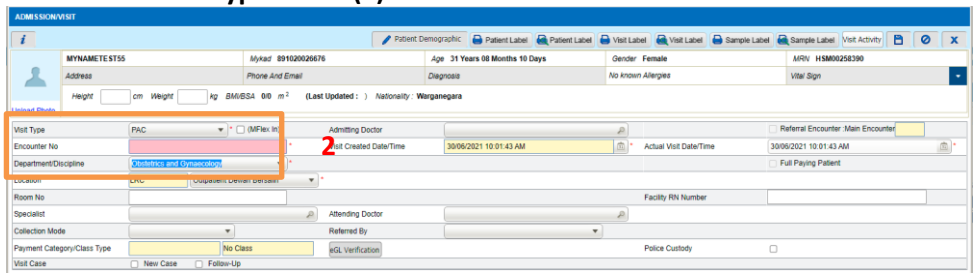

Function Flow	Current Version 2.4	New Version 2.5
		4. New **PAC visit (3)** will be created. User shall be able to proceed with medication order and it will flow to inpatient dispensing location. 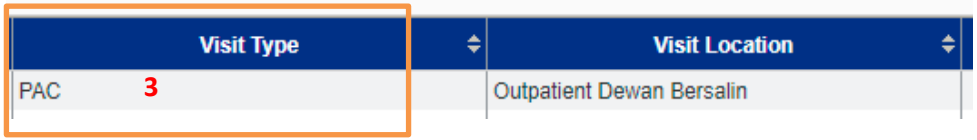 **Notes**: *a. PAC visit available at **Hospital** facility only.* *b. PAC Visit:* *i. PAC visit shall be used for a pregnant patient that need screening and it does not consider weeks of pregnancy. Any pregnant patient that need screening will be able to have a PAC visit* *ii. This new visit type are similar to Emergency visit and standard in all facilities* *iii. PAC visit will be independent visit and it is a command term used for other facilities* *iv. PAC visit will be auto discharge after 24hours at facility that does not have HIS integration but for a facility that have HIS@KKM integration, PAC visit will be discharge through HIS and no auto discharge trigger needed in PhIS* *v. PAC and Inpatient visit can be active at same day and user able to add inpatient order without stop the drug order in PAC* *vi. PAC visit required MAR where user able to serve the drug to patient* *Changes for PAC Visit Type impact to :*

Function Flow	Current Version 2.4	New Version 2.5
		a. Patient Management module, changes required as below: i. Ward Management listing – Visit Type column able to display new visit type=PAC (**apply to hospital only**) ii. Visit Management listing- Visit Type column able to display new visit type=PAC (apply to hospital only) iii. Cancel Discharge listing – Visit Type column able to display new visit type=PAC (apply to hospital only) iv. Medication Profile – search by Visit Type to include PAC (apply to hospital only) v. Clinical Summary (Visit List / Methadone Dose Checking) - Visit Type column able to display new visit type=PAC (apply to hospital only) b. Order Management module, changes required as below: i. Medication Order / Record Prescription Order – order created under PAC visit. Once Confirmed, it will flow to inpatient Screening. Flow will be same as Emergency visit. Eg. Visit Type=PAC and Visit Location=PAC. ii. Discharge Medication – patient name under PAC visit type will appear in the listing page and user will be able to create discharge order for visit type=PAC iii. Cancel Discharge – patient with PAC visit type shall be able to display in this listing page if user wants to cancel the discharge iv. Discharge Summary and Notes – patient name under PAC visit type will appear in this list and user able to add in discharge summary and notes c. Pharmacy Transaction i. All dispenensing screen able to view PAC visit ii. PAC visit shall be dispense as normal emergency visit. d. MAR Record i. User able to serve drug order through PAC visit ii. User able to view in View MAR screen for PAC visit type

Function Flow	Current Version 2.4	New Version 2.5
		e. Fill List i. PAC visit record will be similar to ED record and will appear in Fill List f. Reports i. Patient Registry – add filter by Visit Type=PAC ii. Drug Utilisation – add filter by Visit Type=PAC iii. Intervention – add filter by Visit Type=PAC iv. KKUPP – add filter by Visit Type=PAC v. MAA – add filter by Visit Type=PAC vi. Prescription Management OP – add filter by Visit Type=PAC vii. Prescription Management IP – add filter by Visit Type=PAC viii. PF 6.1 – to include count for PAC rx ix. PF 6.3(b) – to include count for PAC rx x. PF 5.1(a) – to count record for PAC Discharge rx

Function Flow	Current Version 2.4	New Version 2.5
2. Add new visit=PAC from Patient Quick Registration	This visit is **not available** in this version	1. Go to Patient Quick Registration screen and choose any patient. 2. Choose from Visit Type drop down and user able to find visit type '**PAC' (1).** 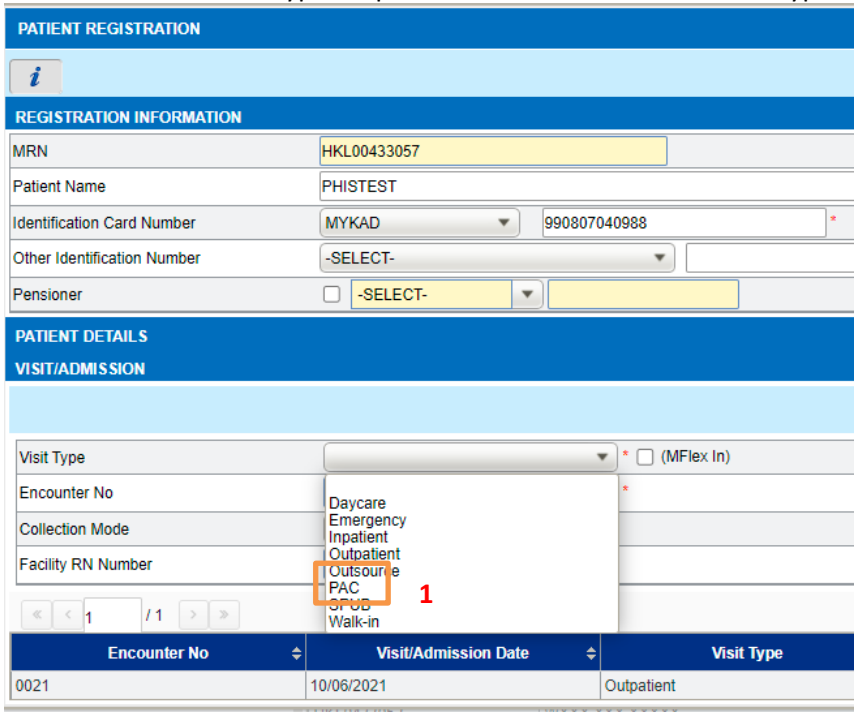 3. Choose **Visit Type = PAC** and save this new visit.

Function Flow	Current Version 2.4	New Version 2.5

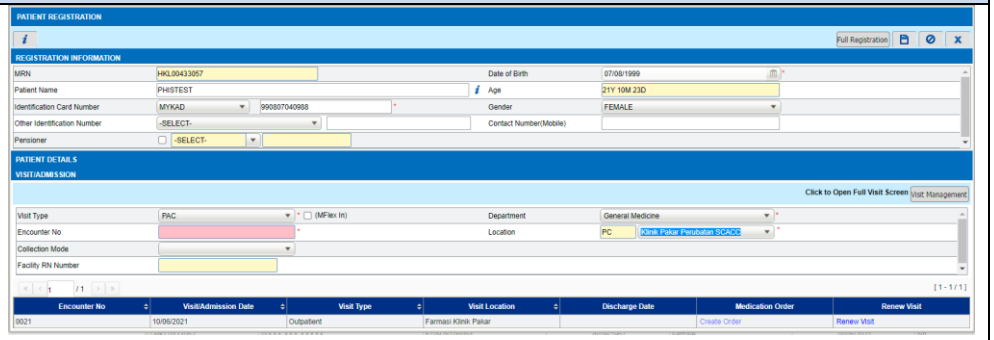

4. New **PAC visit (2)** will be created. User shall be able to proceed with medication order and it will flow to inpatient dispensing location.

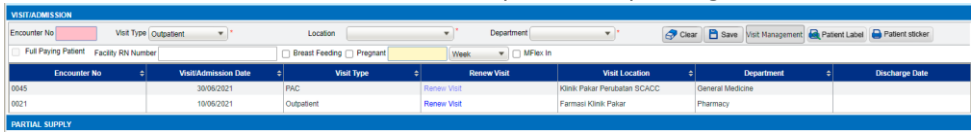

Notes:

*i. PAC visit available at **Hospital** facility only.*

ii. PAC Visit:

a. PAC visit shall be used for a pregnant patient that need screening and it does not consider weeks of pregnancy. Any pregnant patient that need screening will be able to have a PAC visit

b. This new visit type are similar to Emergency visit and standard in all facilities

c. PAC visit will be independent visit and it is a command term used for other facilities

d. PAC visit will be auto discharge after 24hours at facility that does not have HIS integration but for a facility that have HIS@KKM

Function Flow	Current Version 2.4	New Version 2.5
		integration, PAC visit will be discharge through HIS and no auto discharge trigger needed in PhIS *e. PAC and Inpatient visit can be active at same day and user able to add inpatient order without stop the drug order in PAC* *f. PAC visit required MAR where user able to serve the drug to patient*
3. Add new visit = PAC from Record Prescription	This visit is **not available** in this version	1. Go to Record Prescription screen and choose any patient. 2. Choose from Visit Type drop down and user able to find **'PAC' (1).** 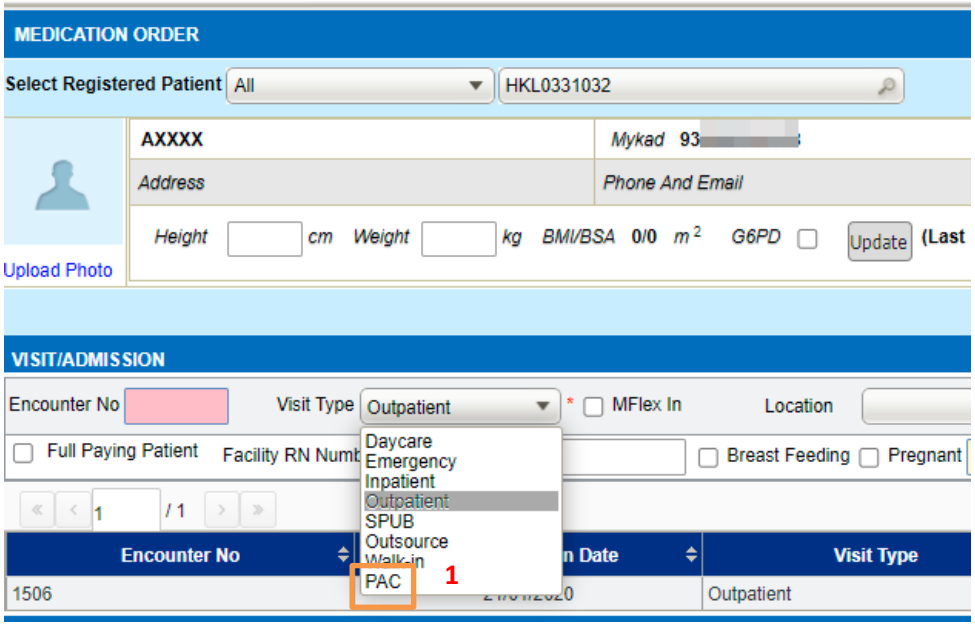 3. Choose **Visit Type = PAC** and save this new visit. 4. New **PAC visit (2)** will be created. User shall be able to proceed with medication order and it will flow to inpatient dispensing location.

Function Flow	Current Version 2.4	New Version 2.5
		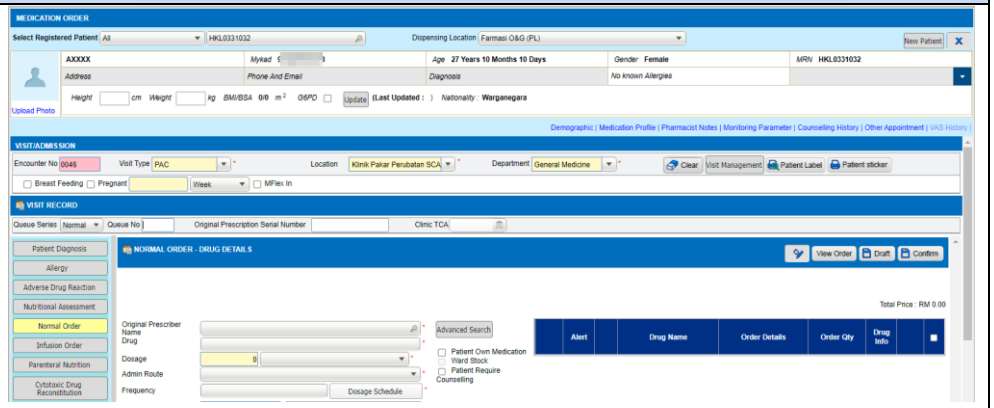 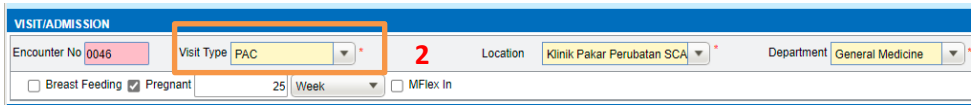 **Notes**: i. *PAC visit available at **Hospital** facility only.* ii. *PAC Visit:* a. *PAC visit shall be used for a pregnant patient that need screening and it does not consider weeks of pregnancy. Any pregnant patient that need screening will be able to have a PAC visit* b. *This new visit type are similar to Emergency visit and standard in all facilities* c. *PAC visit will be independent visit and it is a command term used for other facilities* d. *PAC visit will be auto discharge after 24hours at facility that does not have HIS integration but for a facility that have HIS@KKM integration, PAC visit will be discharge through HIS and no auto discharge trigger needed in PhIS* e. *PAC and Inpatient visit can be active at same day and user able to add inpatient order without stop the drug order in PAC*

Function Flow	Current Version 2.4	New Version 2.5
		f. PAC visit required MAR where user able to serve the drug to patient
4. Create inpatient visit if patient has existing PAC visit	This scenario is **not available** in this version as there are no Visit Type=PAC exist.	1. Go to Patient Registration screen or Record Prescrption screen and choose existing patient that **has PAC visit type (1).** 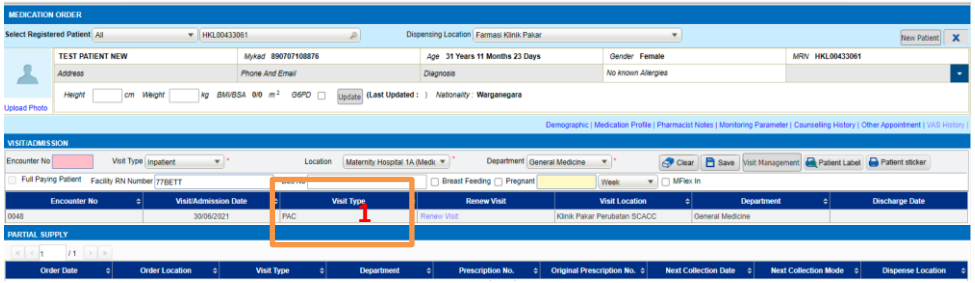 **2.** Add in new **inpatient visit type (2).** 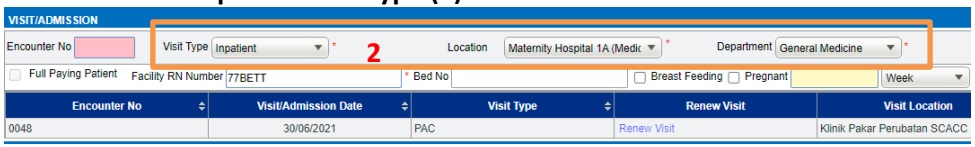 3. User will be **able to add new inpatient (3)** visit of patient has existig PAC visit. 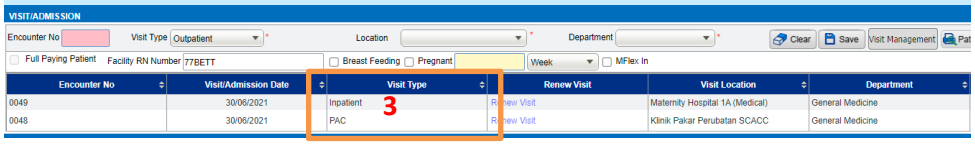 **Notes**: ***PAC visit*** *available at* ***Hospital facility only****.*